

PAS - January 2009 Crescent Heights Station Report

			1-hour			24-hour		
	Average	Uptime	Max	Objective	Max Day and Time	Max	Objective	Max Day
NO (ppb)	4	100.0%	72	-	Feb-02 10:00	19	-	Feb-27
NO ₂ (ppb)	11	100.0%	42	212	Feb-27 06:00	24	106	Feb-28
NO _x (ppb)	15	100.0%	111	-	Feb-02 10:00	42	-	Feb-27
O ₃ (ppb)	24	100.0%	46	82	Feb-21 19:00	37	-	Feb-24
CO (ppm)	0.2	96.3%	0.7	13.0	Feb-27 08:00	0.3	-	Feb-27
THC (ppm)	1.7	96.6%	3.1	-	Feb-28 10:00	2.6	-	Feb-28
PM _{2.5} µg/m ³	4.2	100.0%	26.0	-	Feb-28 14:00	12.9	30	Feb-28

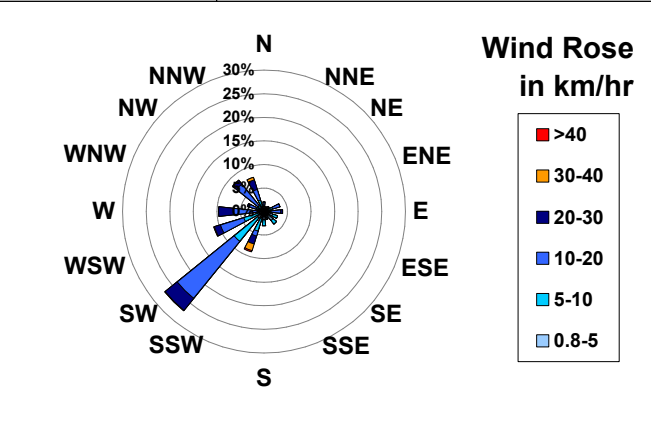
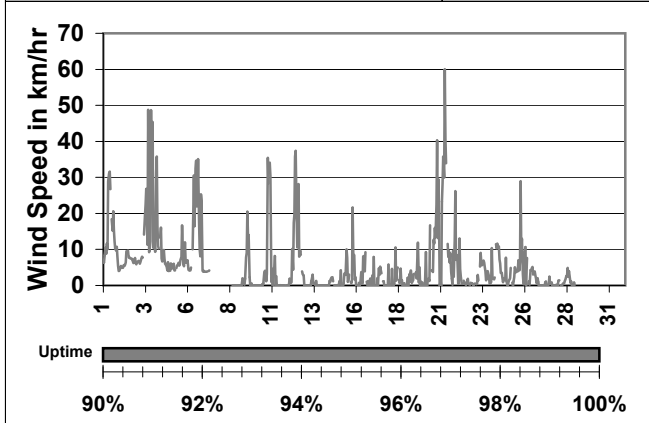
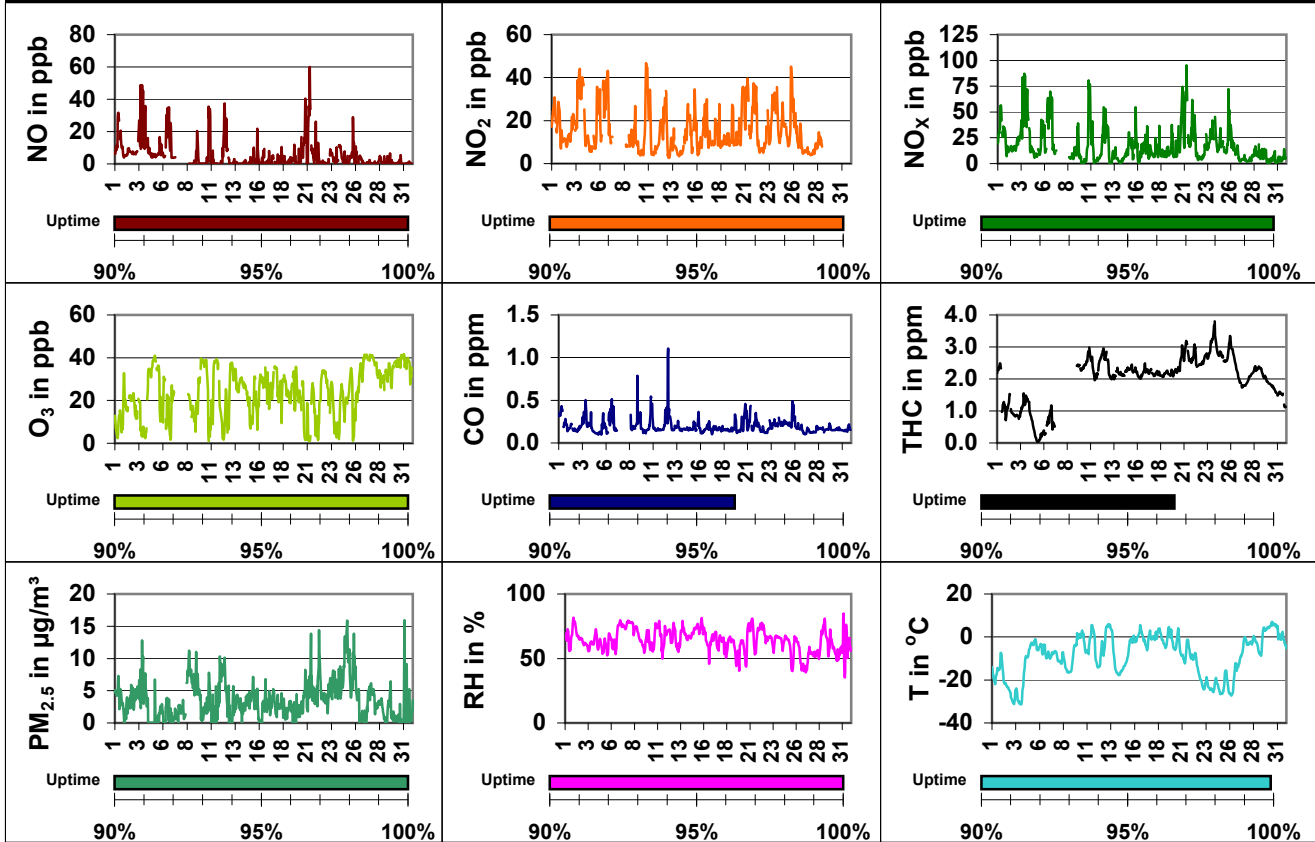
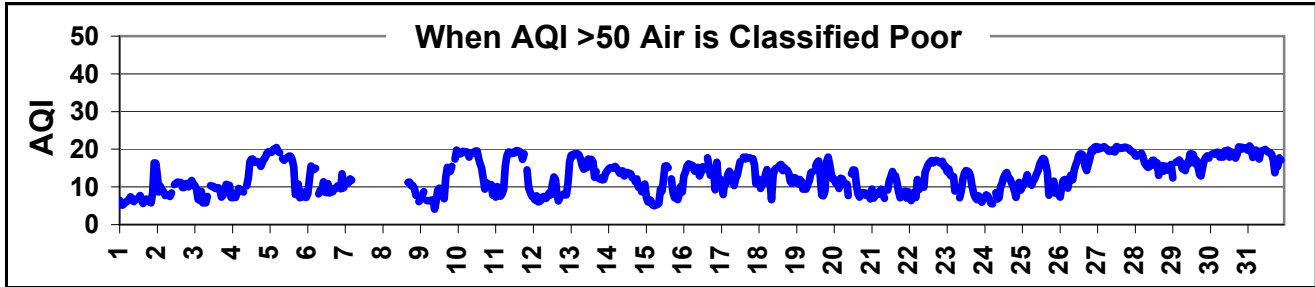

PAS - January 2009 Crescent Heights Station Report

Concentration Rose for NO₂ (in ppb)

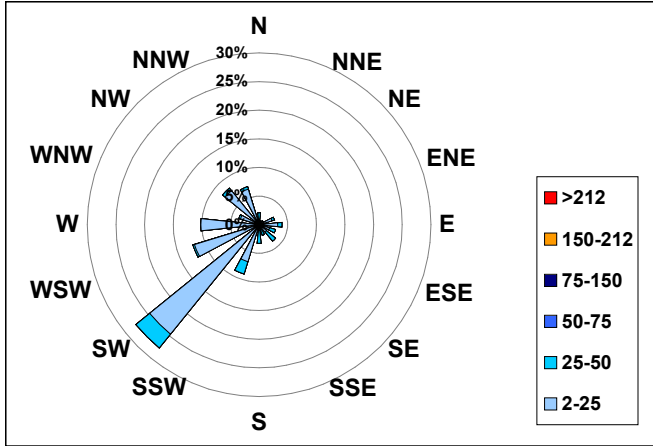

Concentration Rose for O₃ (in ppb)

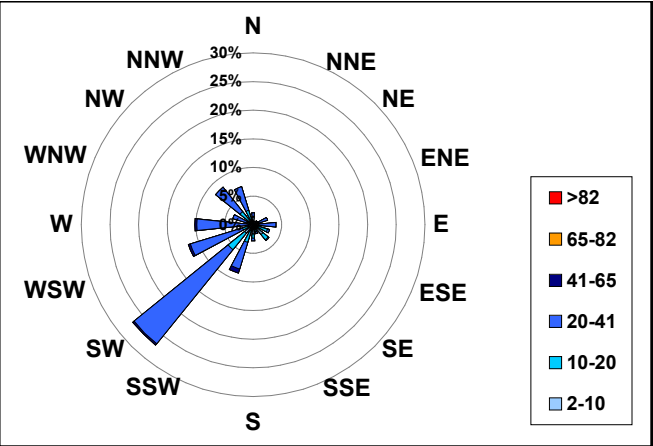

Concentration Rose for CO (in ppm)

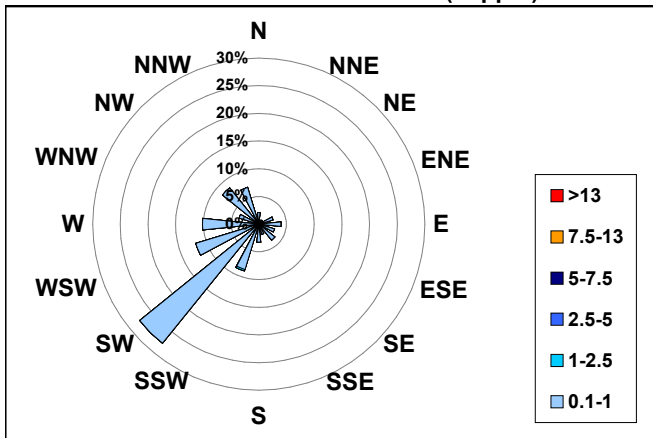

Concentration Rose for THC (in ppm)

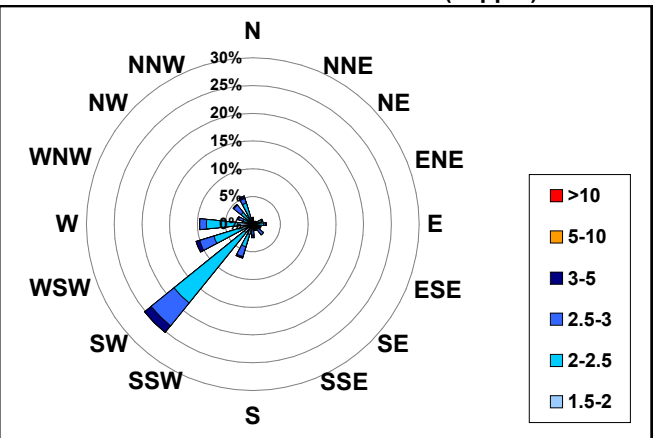

Concentration Rose for PM_{2.5} (in µg/m³)

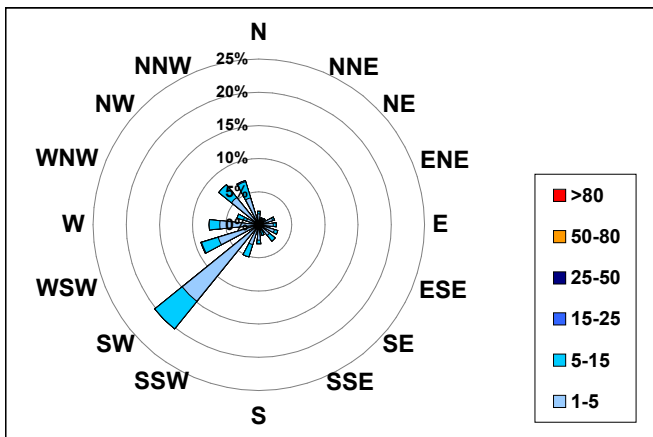

Update Summary