

Palliser Airshed Society - February 2015 Summary Report

Continuous Sampling Results - Crescent Heights Station

Pollutants		Month Records		24-Hour Records				1-Hour Records			
Name	Conc Unit	Avg. Conc.	Uptime	Maximum		AAAQO Objective	Exceed No.	Maximum		AAAQO Objective	Exceed No.
				Conc	Time			Conc	Time		
SO ₂	ppb	0.3	100.0%	0.9	Feb-11	48	0	3.1	Feb-04 0:00	172	0
NO	ppb	2.5	100.0%	11.5	Feb-4	-	-	46.3	Feb-04 10:00	-	-
NO ₂	ppb	8.0	100.0%	14.9	Feb-4	-	-	31.2	Feb-01 8:00	159	0
NO _x	ppb	10.5	100.0%	26.4	Feb-4	-	-	73.1	Feb-04 9:00	-	-
O ₃	ppb	23	100.0%	33	Feb-25	-	-	38	Feb-21 15:00	82	0
CO	ppm	0.2	100.0%	0.2	Feb-4	-	-	0.7	Feb-04 9:00	13	0
THC	ppm	2.4	100.0%	2.6	Feb-11	-	-	3.1	Feb-13 9:00	-	-
PM _{2.5}	µg/m ³	6	33.9%	11	Feb-9	30	0	23	Feb-09 9:00	-	-

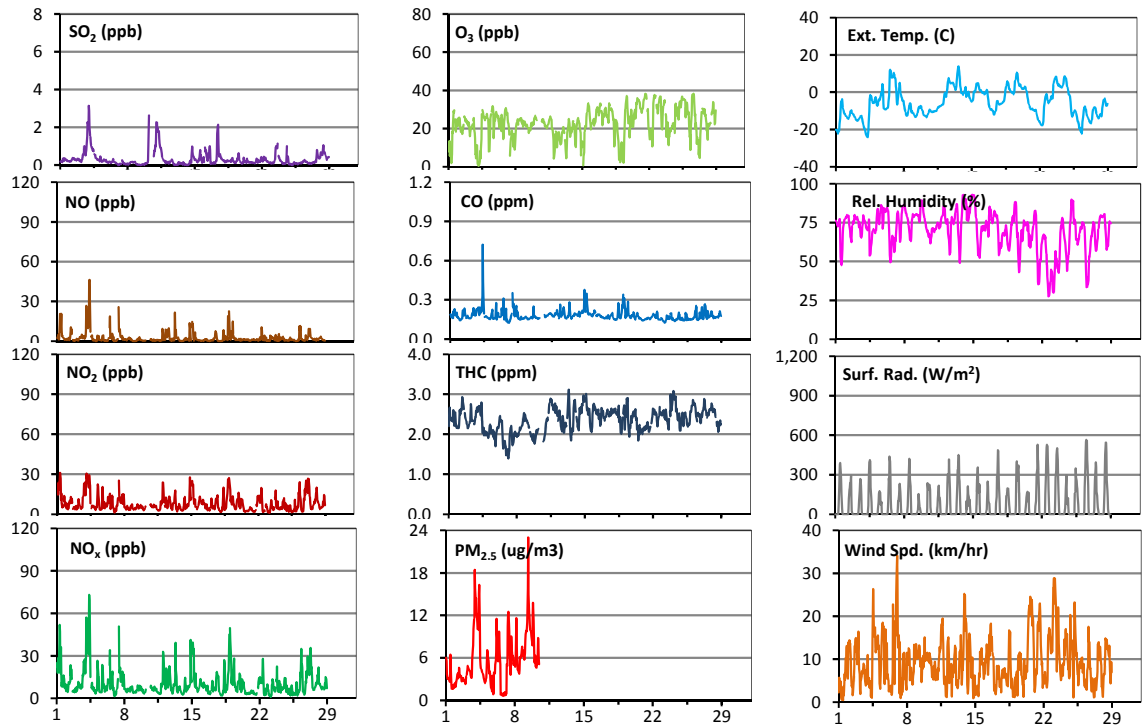
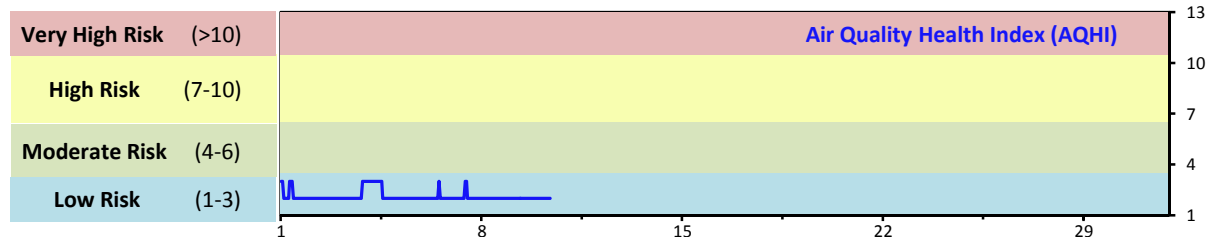

Instrument Uptime (%)

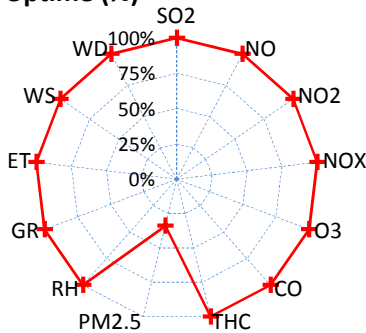

Wind Rose (km/hr)

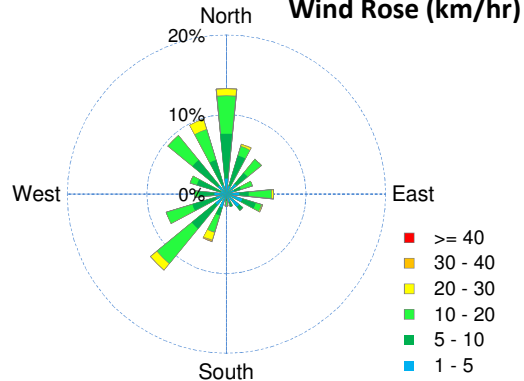

Palliser Airshed Society - February 2015 Summary Report

Passive Sampling Results

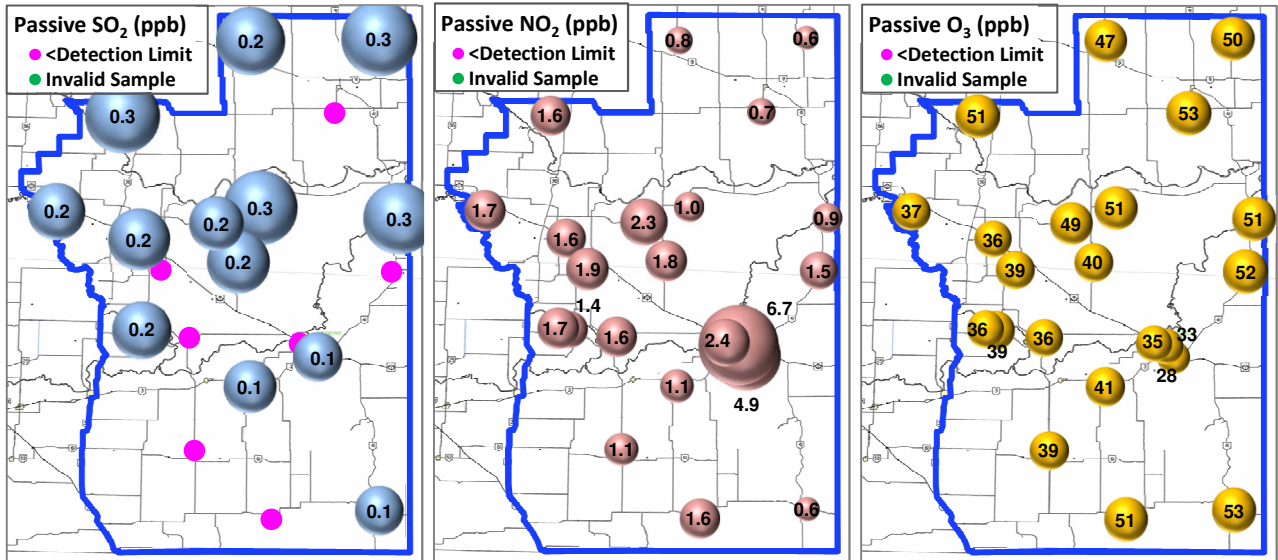

Monthly Update

*All data has been slope, intercept, and baseline corrected. Data may change after validation process.

*The measured ambient concentrations of all parameters are within the AAAQO.

*All compliance parameters are above 90% operational, with the exception of the PM_{2.5} analyzer (ESRD #295459). The SHARP analyzer failed flow checks performed on Feb 10. The cause of the leak could not be determined on-site; the analyzer was removed for repairs. It was reinstalled on March 12, and has returned to normal operations. AQHI cannot be reported without PM_{2.5}.