

Palliser Airshed Society - November 2015 Summary Report

Continuous Sampling Results - Crescent Heights Station

Pollutants	Month Records	24-Hour Records						1-Hour Records					
		Name	Conc Unit	Avg. Conc.	Uptime	Maximum		AAAQO Objective	Exceed No.	Maximum		AAAQO Objective	Exceed No.
						Conc	Time			Conc	Time		
SO ₂	ppb	< 1	100.0%	< 1	Nov-20	48	0	2	Nov-20 12:00	172	0		
NO	ppb	3.4	100.0%	19.4	Nov-15	-	-	74.2	Nov-15 1:00	-	-		
NO ₂	ppb	7.4	100.0%	16.3	Nov-30	-	-	34.4	Nov-22 20:00	159	0		
NO _x	ppb	10.9	100.0%	29.9	Nov-15	-	-	88.2	Nov-15 1:00	-	-		
O ₃	ppb	20	100.0%	30	Nov-27	-	-	39	Nov-22 14:00	82	0		
CO	ppm	0.1	100.0%	0.2	Nov-14	-	-	0.4	Nov-14 18:00	13	0		
THC	ppm	2.1	100.0%	2.4	Nov-26	-	-	3.1	Nov-15 7:00	-	-		
PM _{2.5}	µg/m ³	4	100.0%	7	Nov-6	30	0	28	Nov-16 3:00	-	-		

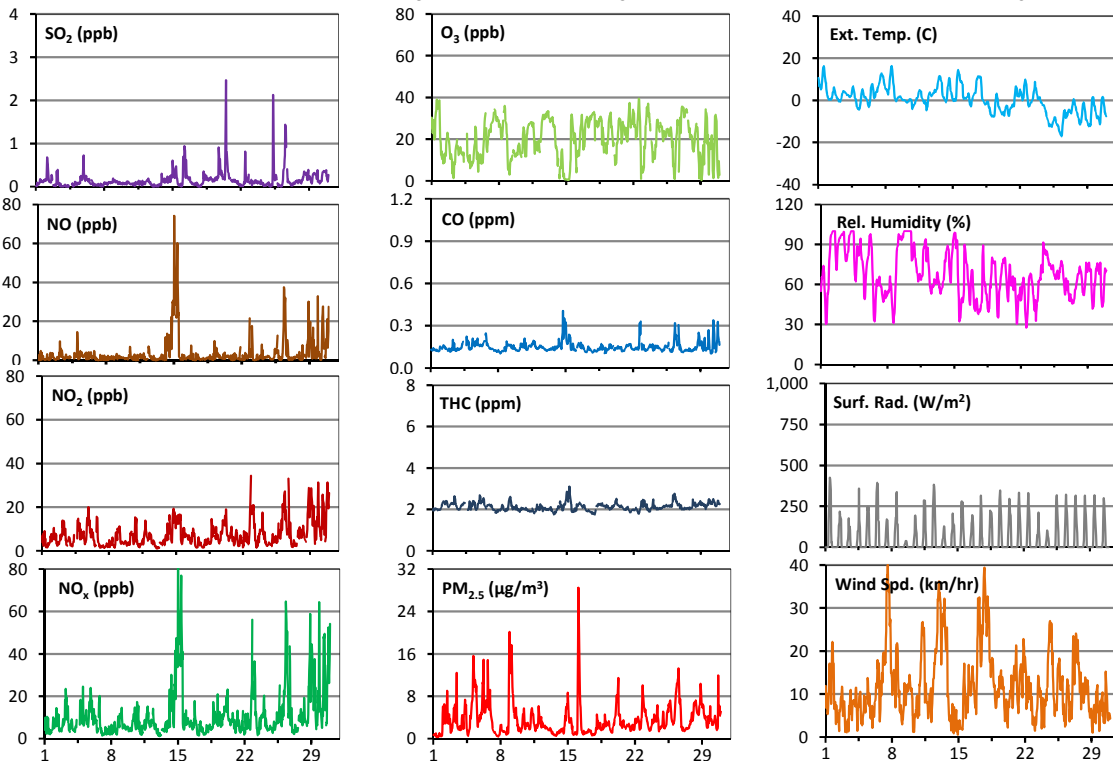
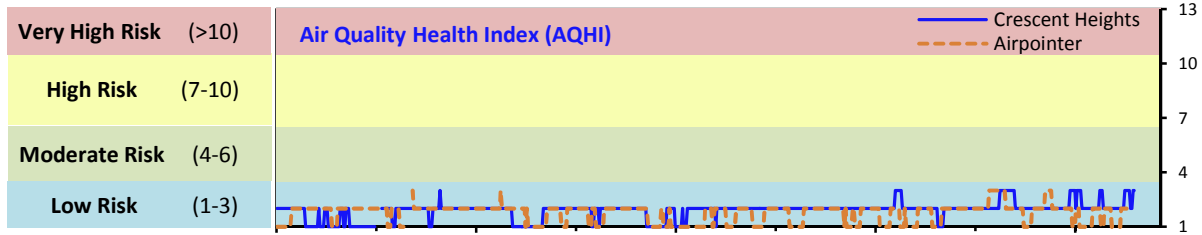

Instrument Uptime (%)

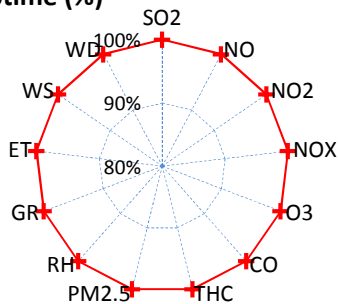

Wind Rose (km/hr)

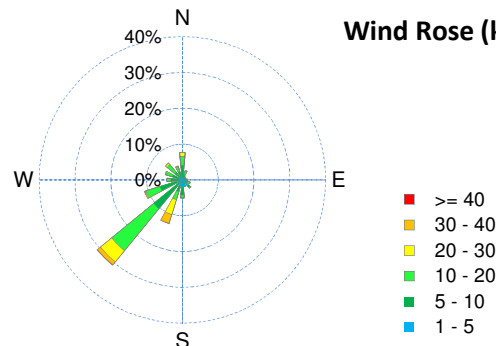

Palliser Airshed Society - November 2015 Summary Report

Passive Sampling Results

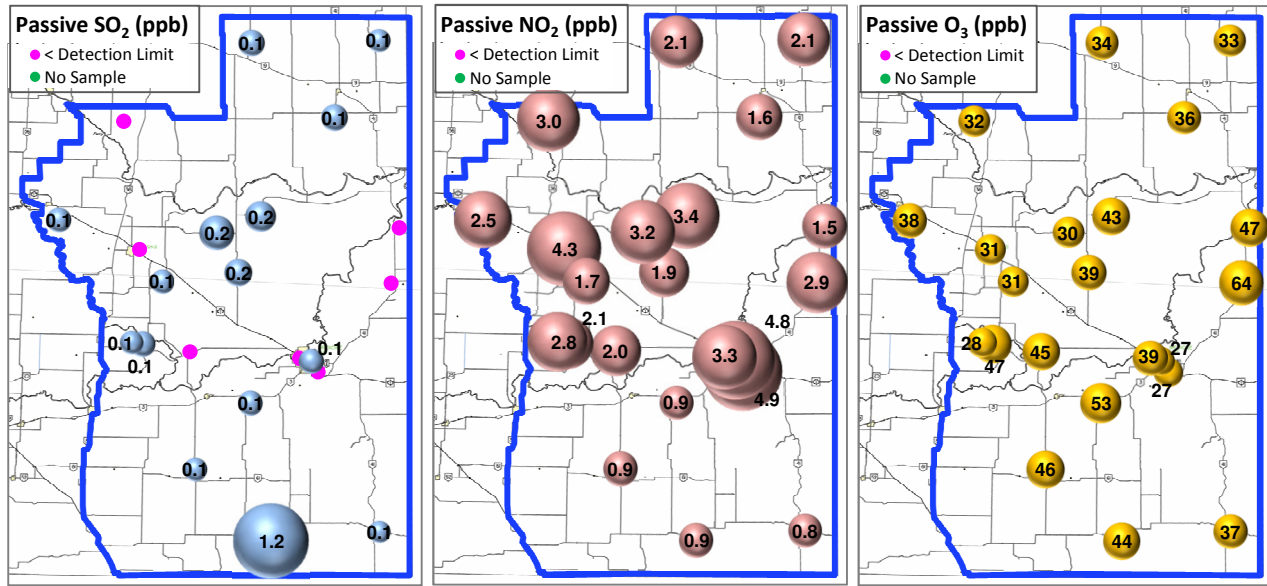

Continuous Sampling Results - Brooks Station

Pollutants		Month Records		24-Hour Records				1-Hour Records			
Name	Conc Unit	Avg. Conc.	Uptime	Maximum		AAAQO Objective	Exceed No.	Maximum		AAAQO Objective	Exceed No.
				Conc	Time			Conc	Time		
NO	ppb	2.7	100.0%	6.7	Nov-26	-	-	26.0	Nov-23 0:00	-	-
NO ₂	ppb	7	100.0%	13.6	Nov-26	-	-	31.5	Nov-26 4:00	159	0
NO _x	ppb	9.6	100.0%	20.1	Nov-26	-	-	48.1	Nov-26 4:00	-	-
O ₃	ppb	17	100.0%	31	Nov-7	-	-	37	Nov-22 15:00	82	0
PM _{2.5}	ug/m3	5	99.7%	13	Nov-26	30	0	33	Nov-26 10:00	-	-

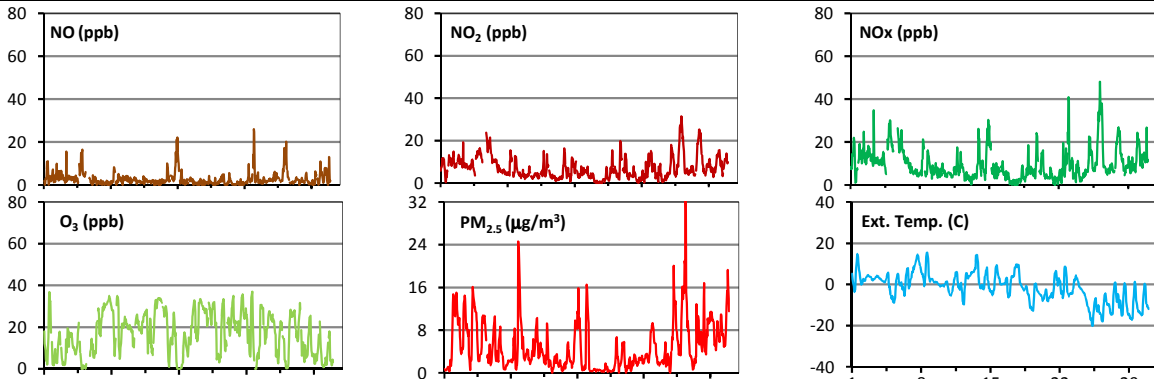

Uptime (%)

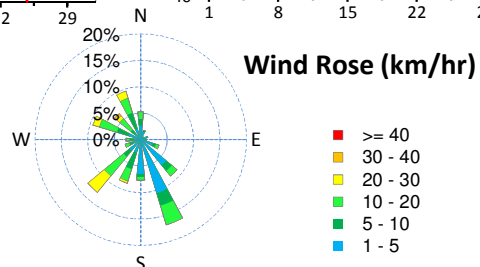
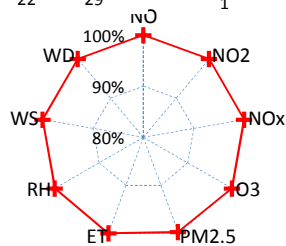

Monthly Update

*All data has been slope, intercept, and baseline corrected. Data may change after validation process.

*The measured ambient concentrations of all parameters are within the AAAQO.

*All compliance parameters are above 90% operational. Two hours of PM_{2.5} data at the Brooks station is flagged as "maintenance" while the HEPA zero was performed.