

Palliser Airshed Society - February 2018 Summary Report

Continuous Sampling Results - Crescent Heights Station

Pollutants		Month Records		24-Hour Records				1-Hour Records			
Name	Conc Unit	Avg. Conc.	Uptime	Maximum		AAAQO	Exceed No.	Maximum		AAAQO	Exceed No.
				Conc	Time	Objective		Conc	Time	Objective	
SO ₂	ppb	< 1	100.0%	1	Feb-6	48	0	3	Feb-18 15:00	172	0
NO	ppb	2.8	100.0%	14.7	Feb-5	-	-	46.5	Feb-05 9:00	-	-
NO ₂	ppb	9.7	100.0%	23.3	Feb-5	-	-	44.4	Feb-21 3:00	159	0
NO _x	ppb	12.6	100.0%	38.1	Feb-5	-	-	78.9	Feb-05 8:00	-	-
O ₃	ppb	33	100.0%	43	Feb-13	-	-	50	Feb-23 15:00	82	0
CO	ppm	0.2	100.0%	0.3	Feb-5	-	-	0.6	Feb-05 8:00	13	0
THC	ppm	-	-	-	-	-	-	-	-	-	-
PM _{2.5}	µg/m ³	4	100.0%	12	Feb-5	30	0	19	Feb-06 4:00	80	0

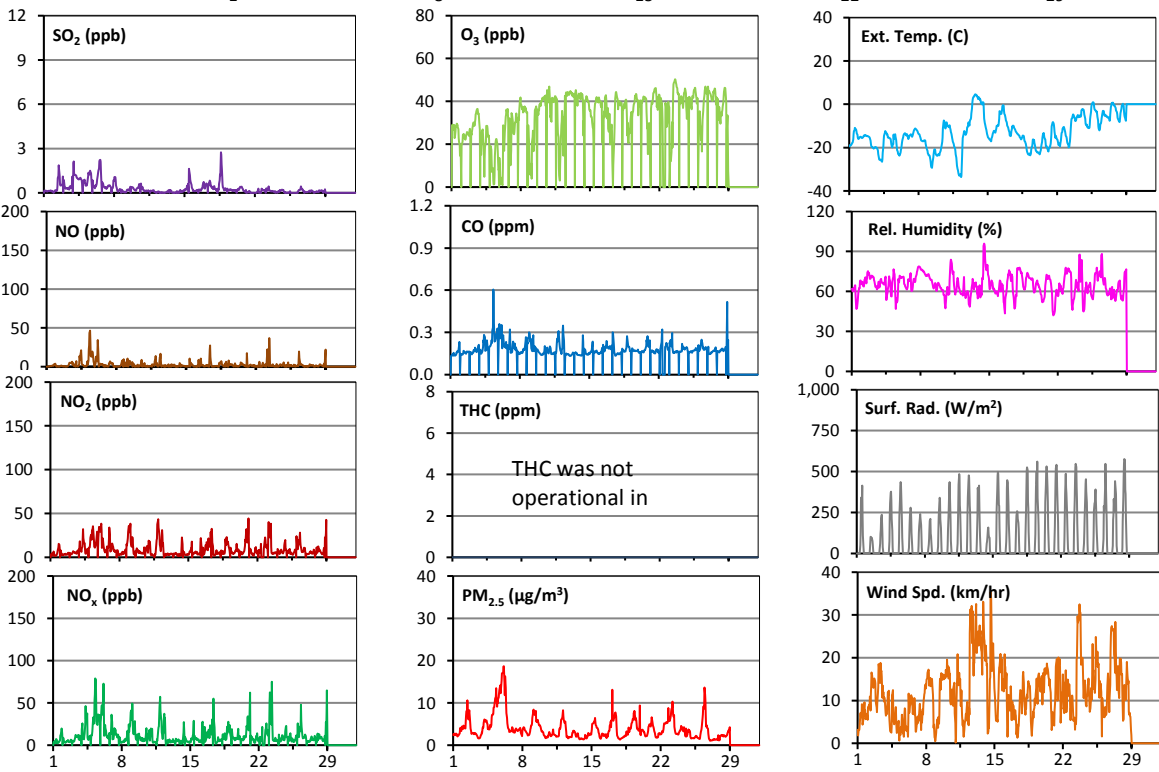
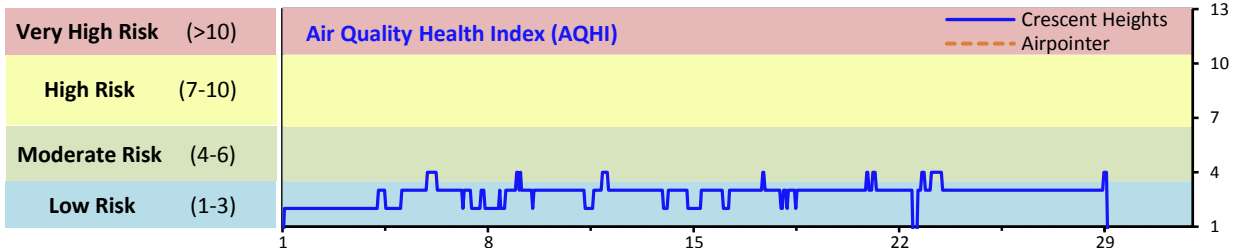

Instrument Uptime (%)

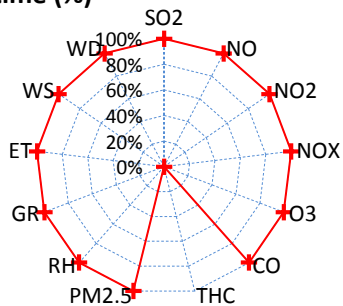

Wind Rose (km/hr)

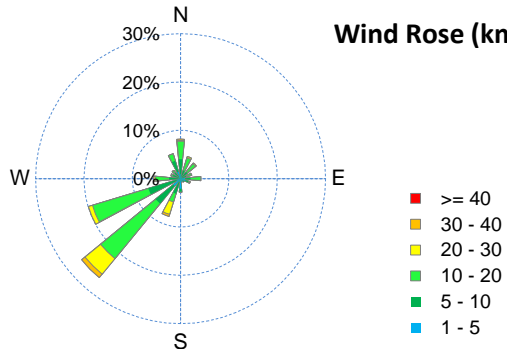

Palliser Airshed Society - February 2018 Summary Report

Passive Sampling Results

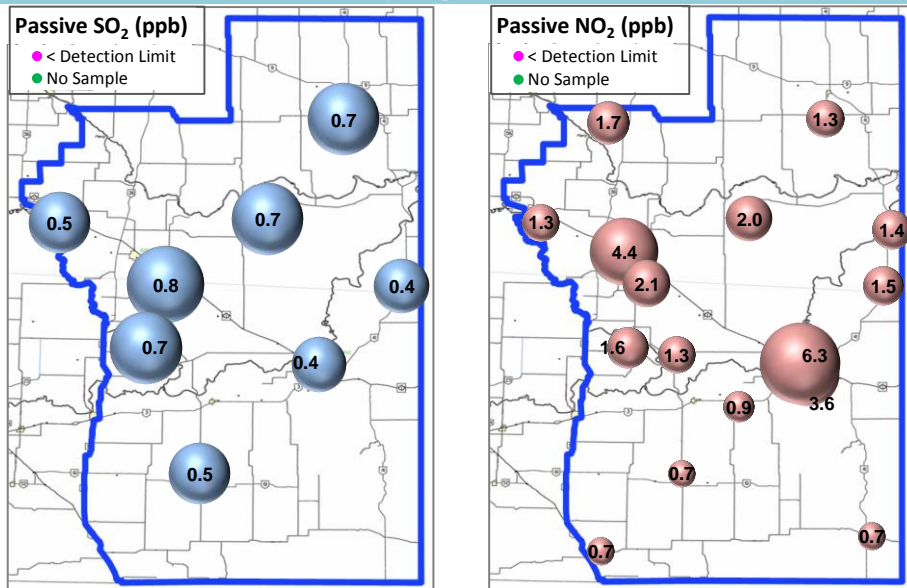

Continuous Sampling Results - Medicine Hat Airport Station

Pollutants		Month Records		24-Hour Records				1-Hour Records			
Name	Conc Unit	Avg. Conc.	Uptime	Maximum		AAAQO Objective	Exceed No.	Maximum		AAAQO Objective	Exceed No.
				Conc	Time			Conc	Time		
O ₃	ppb	28	99.3%	40	Feb-17	-	-	49	Feb-17 15:00	82	0
PM _{2.5}	ug/m3	5	99.9%	17	Feb-5	30	0	31	Feb-06 0:00	80	0

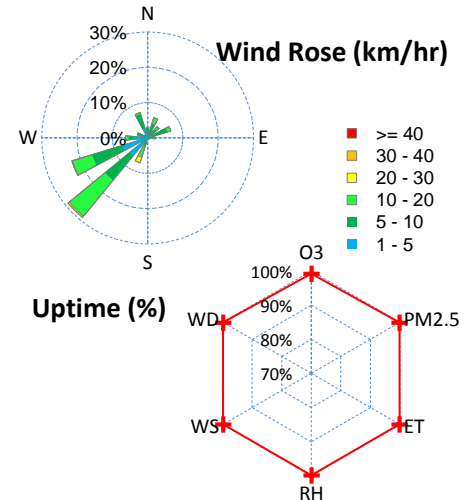
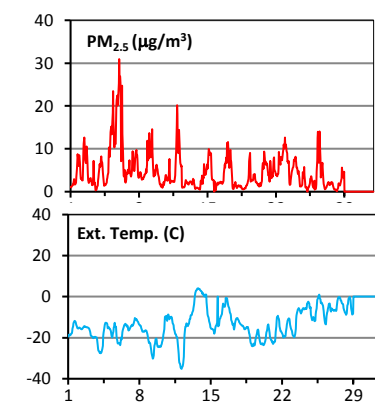
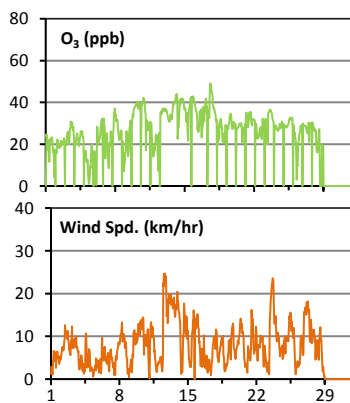

Monthly Update

*All data has been validated; data may change after validation process.

*The measured ambient concentrations of all parameters are within the AAAQO.

*All compliance parameters are greater than 90% operational, with the exception of the THC analyzer which was not operational during the month of February due to instrument malfunctioning.