

Palliser Airshed Society - February 2019 Summary Report

Continuous Sampling Results - Crescent Heights Station

Pollutants	Month Records			24-Hour Records				1-Hour Records				
	Name	Conc Unit	Avg. Conc.	Uptime	Maximum		AAAQO Objective	Exceed No.	Maximum		AAAQO Objective	Exceed No.
					Conc	Time			Conc	Time		
SO ₂	ppb	1	100.0%	2	Feb-16	48	0	5	Feb-13 0:00	172	0	
NO	ppb	3.4	100.0%	9.3	Feb-25	-	-	96.9	Feb-22 2:00	-	-	
NO ₂	ppb	12.9	100.0%	22.1	Feb-7	-	-	51.4	Feb-22 2:00	159	0	
NO _x	ppb	16.2	100.0%	28.9	Feb-25	-	-	148.5	Feb-22 2:00	-	-	
O ₃	ppb	28	100.0%	43	Feb-27	-	-	50	Feb-27 16:00	76	0	
CO	ppm	0.2	100.0%	0.2	Feb-25	-	-	0.4	Feb-12 9:00	13	0	
THC	ppm	2.3	100.0%	2.5	Feb-9	-	-	2.8	Mar-01 0:00	-	-	
PM _{2.5}	µg/m ³	6	100.0%	15	Feb-12	29	0	25	Feb-18 10:00	80	0	

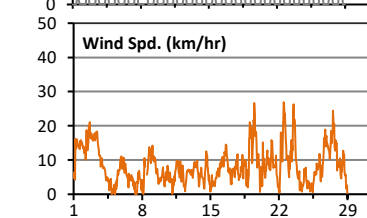
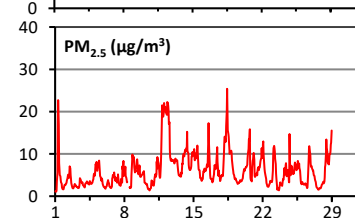
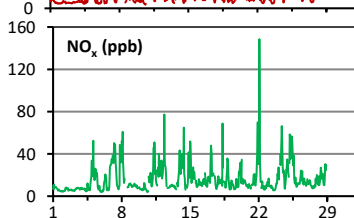
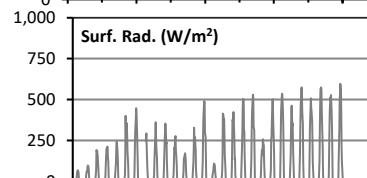
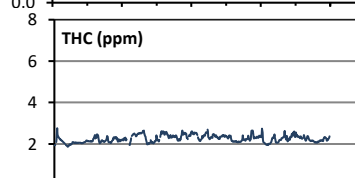
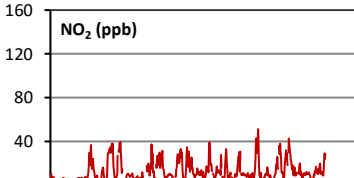
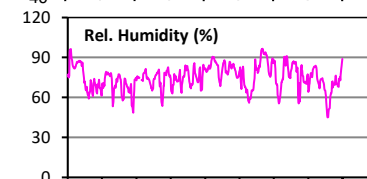
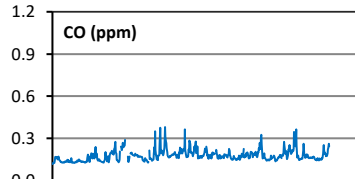
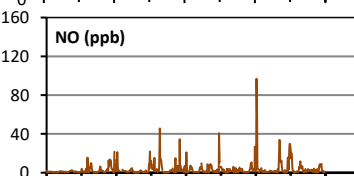
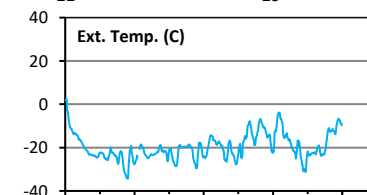
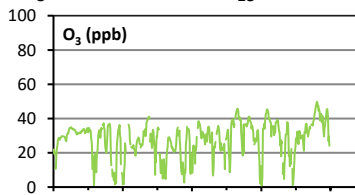
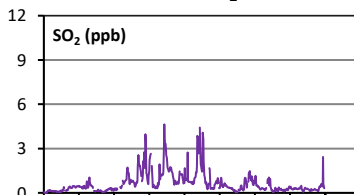
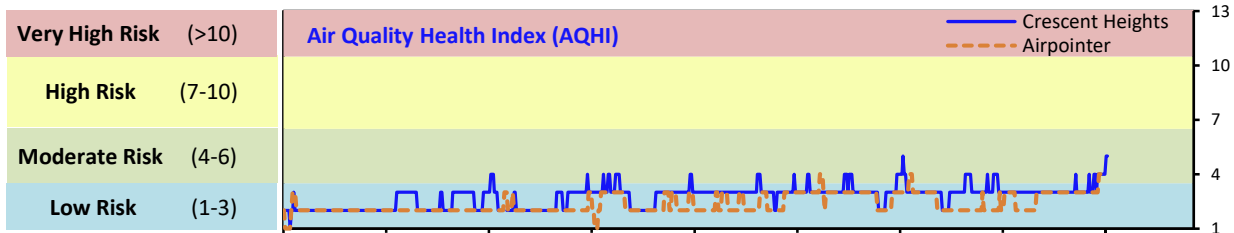

Instrument Uptime (%)

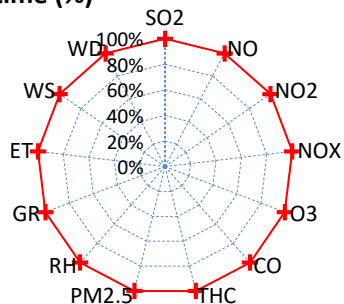

Wind Rose (km/hr)

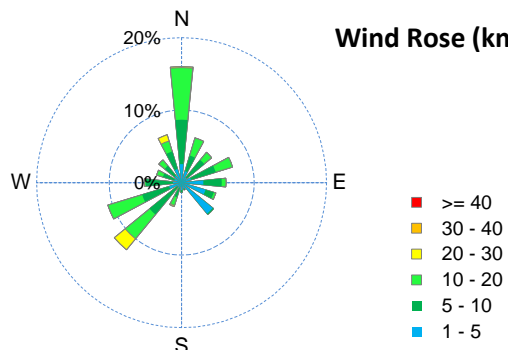

Palliser Airshed Society - February 2019 Summary Report

Passive Sampling Results

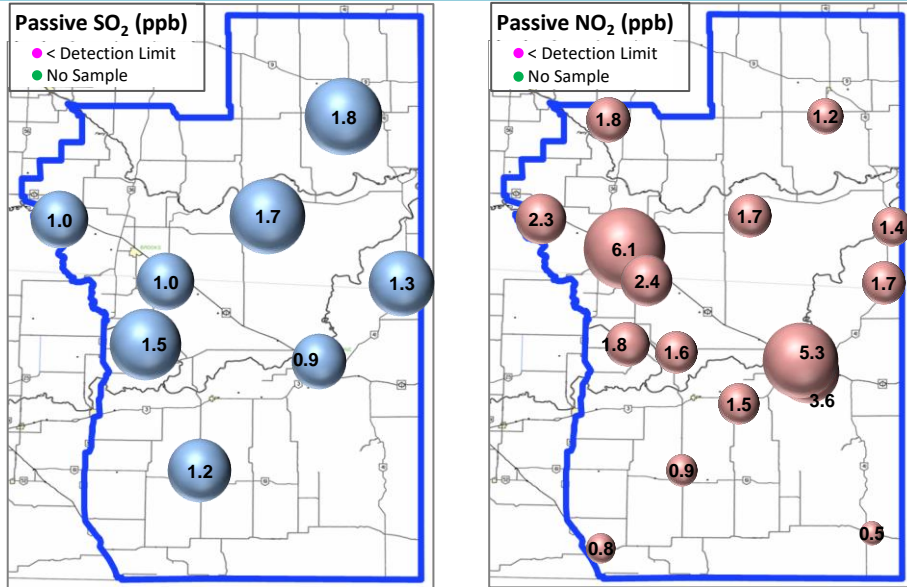

Continuous Sampling Results - Medicine Hat Trap Club

Pollutants	Conc Unit	Month Records		24-Hour Records				1-Hour Records			
		Avg. Conc.	Uptime	Maximum		AAAQO Objective	Exceed No.	Maximum		AAAQO Objective	Exceed No.
				Conc	Time			Conc	Time		
NO	ppb	1.7	100.0%	7.5	Feb-22	-	-	47.4	Feb-22 8:00	-	-
NO ₂	ppb	7.8	100.0%	14.7	Feb-22	-	-	34.4	Feb-22 8:00	159	0
NO _x	ppb	9.4	100.0%	22.2	Feb-22	-	-	81.8	Feb-22 8:00	-	-
O ₃	ppb	27	100.00%	39	Feb-27	-	-	44	Feb-28 17:00	76	0
PM _{2.5}	ug/m3	7	100.00%	17	Feb-18	29	0	38	Feb-01 7:00	80	0

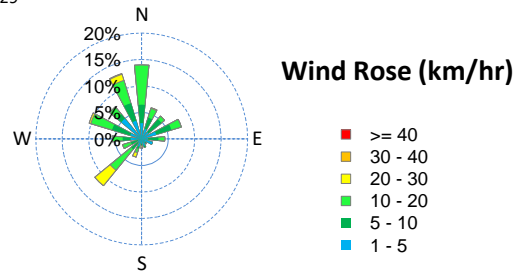
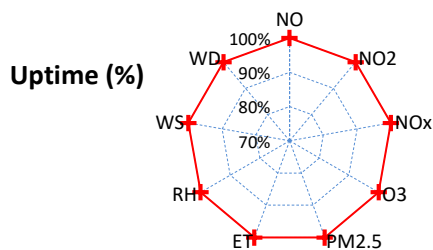
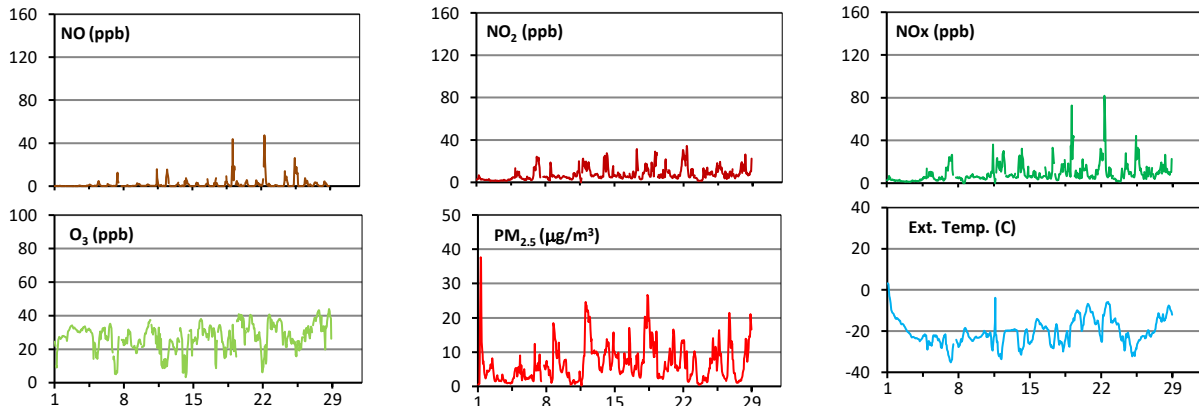

Monthly Update

*All data has been validated; data may change after validation process.

*The measured ambient concentrations of all parameters are within the AAAQO.

*All compliance parameters are > 90% operational.