

Palliser Airshed Society - March 2010 Summary Report

	Average	Uptime	1-hour			24-hour			Exceed	
			Max	Objective	Time	Max	Objective	Day	1hr	24hr
SO ₂ (ppb)	0.2	100.0%	2.5	172	Mar-18 06:00	0.6	57	Mar-04	0	0
NO (ppb)	3.0	100.0%	50.5	-	Mar-04 23:00	11.3	-	Mar-04	0	0
NO ₂ (ppb)	7.5	100.0%	37.9	212	Mar-23 22:00	17.3	106	Mar-04	0	0
NO _x (ppb)	10.5	100.0%	83.6	-	Mar-04 23:00	28.6	-	Mar-04	0	0
O ₃ (ppb)	29.7	100.0%	53.1	82	Mar-20 15:00	39.7	-	Mar-30	0	0
CO (ppm)	0.22	100.0%	0.77	13.0	Mar-07 00:00	0.28	-	Mar-01	0	0
THC (ppm)	2.04	100.0%	2.58	-	Mar-22 08:00	2.26	-	Mar-01	0	0
PM _{2.5} µg/m ³	0.0	0.1%	0.0	-	Mar-01 00:00	0.0	30	Feb-28	0	0

When AQI >50 Air is Classified Poor

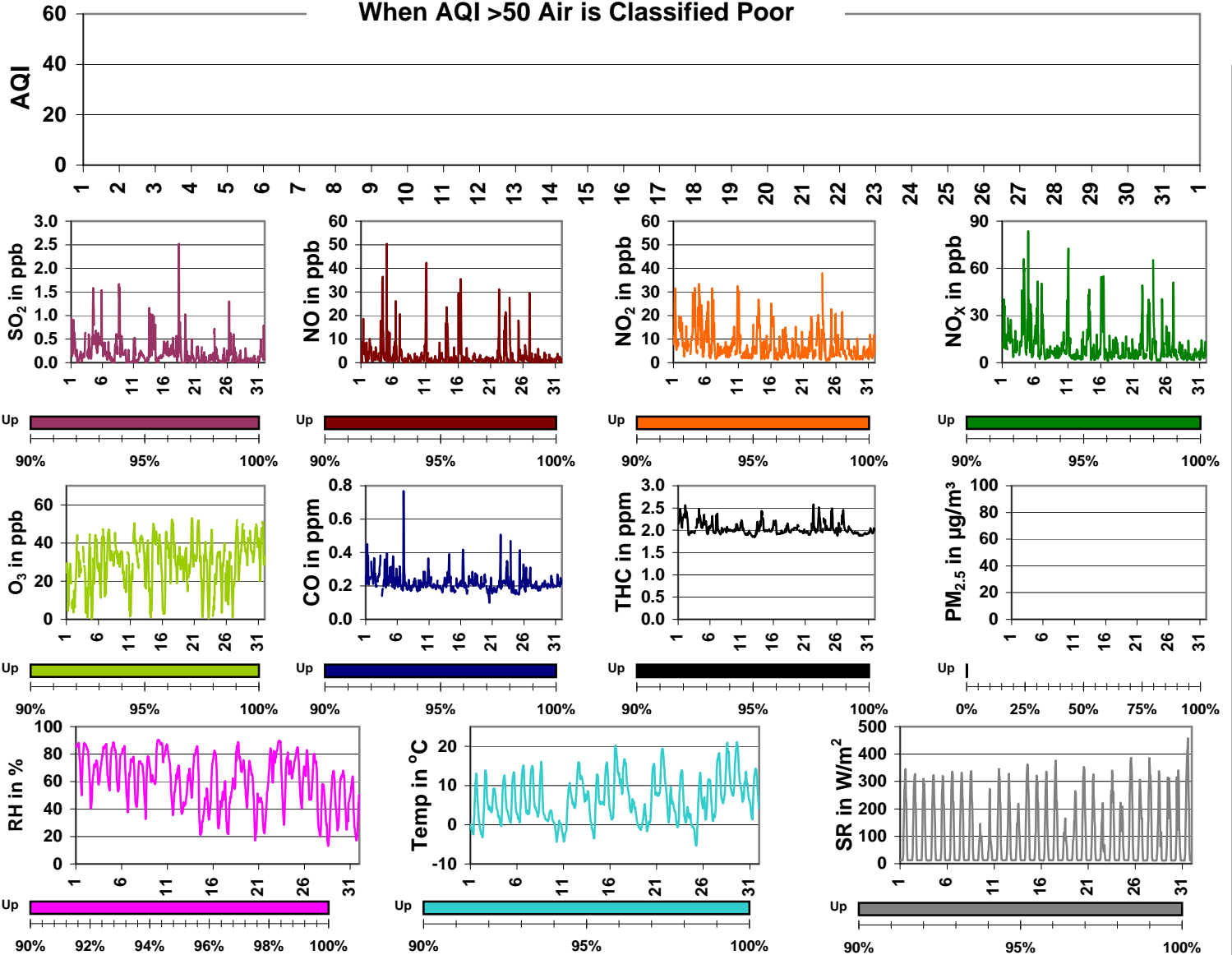

Update Summary

- The data from the PM_{2.5} TEOM was not used in the month of March due to a malfunction of the instrument.
- PAS website changed to www.palliserairshed.com

Palliser Airshed Society - March 2010 Summary Report

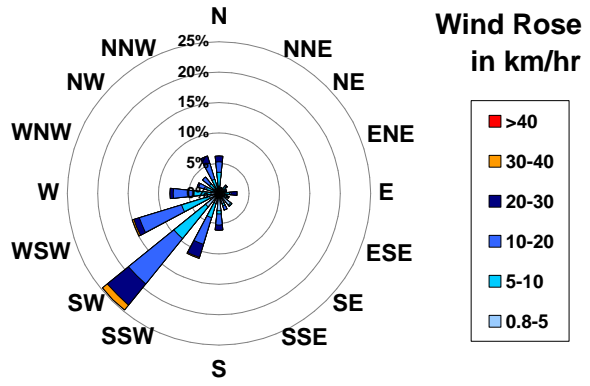
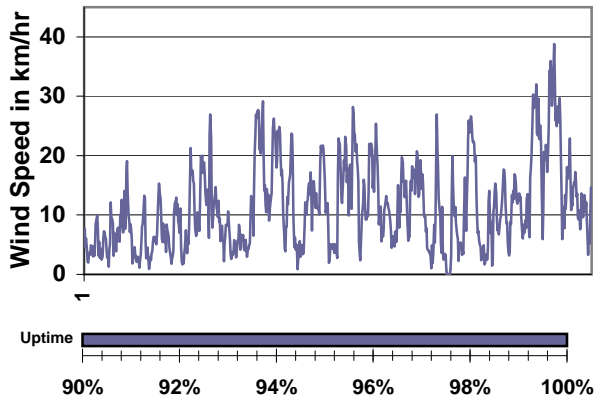

No Rover Data.