

Palliser Airshed Society - November 2010 Summary Report

Continuous Sampling Results (Crescent Height Station)

Pollutants		Month Records		24-hour Records				1-hour Records			
Name	Conc Unit	Avg. Conc	Uptime	Maximum		AAAQO Objective	Exceed Days	Maximum		AAAQO Objectiv	Exceed Hours
				Conc	Time			Conc	Time		
SO ₂	ppb	0.32	100.0%	1.1	Nov-24	57	0	2.1	24/11/2010 06:00	172	0
NO	ppb	2.4	100.0%	28.9	Nov-30	-	-	123.5	30/11/2010 10:00	-	-
NO ₂	ppb	8.6	100.0%	22.9	Nov-30	106	0	39.7	30/11/2010 12:00	212	0
NO _x	ppb	8.8	100.0%	51.0	Nov-30	-	-	162.1	30/11/2010 10:00	-	-
O ₃	ppb	22.2	100.0%	36.6	Nov-26	-	-	44.2	26/11/2010 14:00	82	0
CO	ppm	0.14	100.0%	0.3	Nov-30	-	-	1.1	04/11/2010 08:00	13	0
THC	ppm	2.2	99.4%	2.7	Nov-22	-	-	3.35	22/11/2010 06:00	-	-
PM _{2.5}	µg/m ³	6.6	100.0%	16.2	Nov-30	30	0	52.2	30/11/2010 10:00	-	-

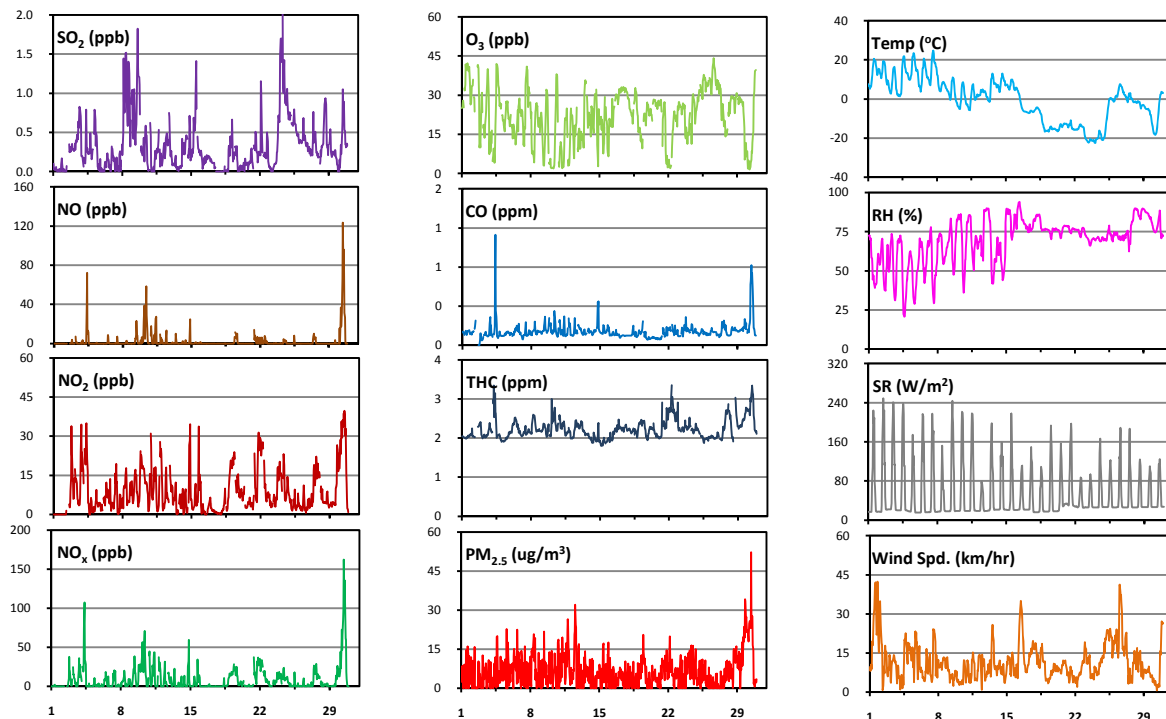
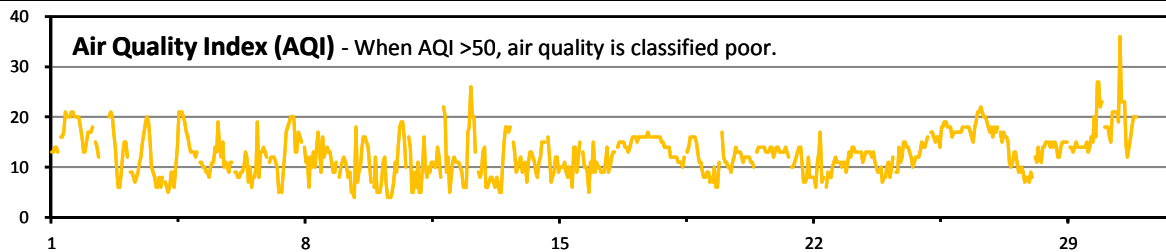

Instrument Uptime (%)

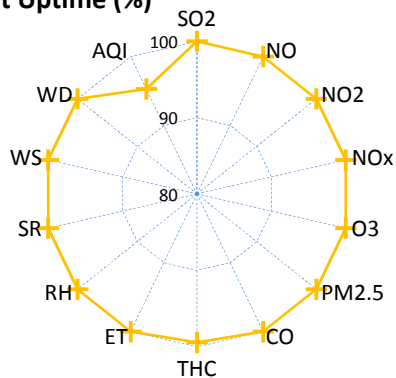

Wind Rose (km/hr)

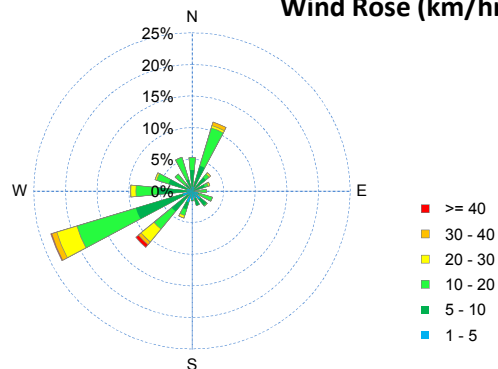

Palliser Airshed Society - November 2010 Summary Report

Passive Sampling Results

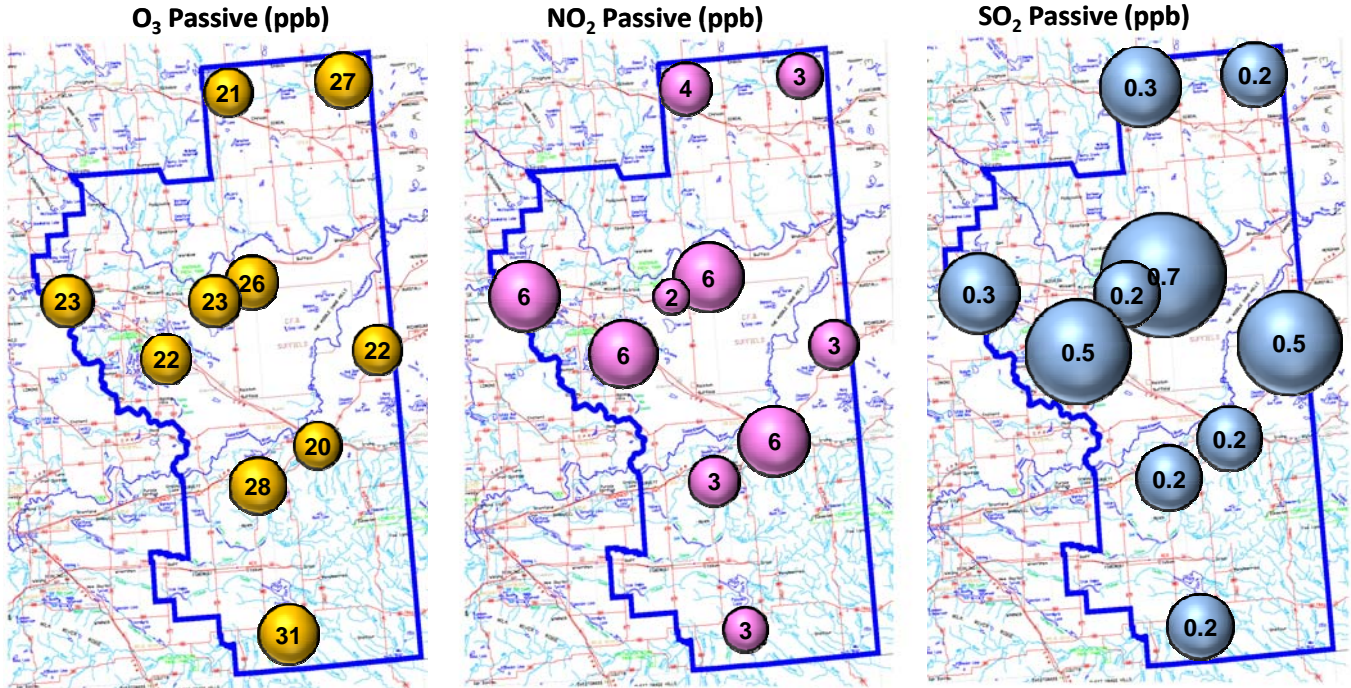

Rover Station Sampling Results - No Data

Monthly Update

- Crescent Height station: hydrogen fuel gas of the THC analyzer was replaced on November 28, 2010.
- A THC analyzer has been installed in the downtown fire hall. It will be joined by a NO_x analyzer in January, both will run until the end of February.
- The PAS website: www.palliserairshed.com